

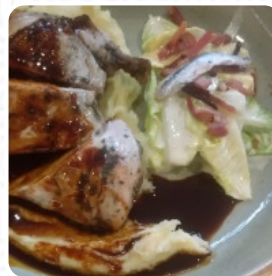

## ***Baringo Food Wine Co Menu***

<https://menulist.menu>

283 Station RoadAUVIC 3438, New Albany, United States  
(+61)354282144 - <http://www.baringo.net.au/>



On this webpage, you can find the *complete [menu](#)* of *Baringo Food Wine Co* from New Albany. Currently, there are **20** courses and drinks up for grabs. For **changing offers**, please contact the owner of the restaurant directly.

You can also contact them through their website. Baringo is a cultural and culinary paradise located in the foothills of Mount Macedon, just a brief forty-minute drive from Melbourne. Housed in the beautifully restored former Whistlestop Pub along Station Road in New Gisborne, Baringo offers a unique dining experience. The establishment features an alfresco seating area at the front, hinting at the gastronomic delights that await inside. The Baringo Provedore encompasses a cafe culture, deli, wine bar with a selection of domestic and international vintages, and fine dining options with a range of Western dishes to cater to every palate.

# ***Baringo Food Wine Co Menu***



## ***Gnocchi***

**GNOCCHI**

## ***Side Dishes***

**POTATO CHIPS**

## ***Hot Drinks***

**TEA**

## ***Restaurant Category***

**DESSERT**

## ***Salads***

**SALAD**

**SIDE SALAD**

## ***Starters & Salads***

**FRENCH FRIES**

**ANTIPASTO**

**POTATO CHIPS**

## ***These Types Of Dishes Are Being Served***

**CHICKEN**

**TUNA STEAK**

**PASTA**

**SALAD**

## ***Ingredients Used***



**POTATOES**

**VEGETABLES**

**DUCK**

**SEAFOOD**

**MUSHROOMS**

**SALAMI**

**HAM**

# ***Baringo Food Wine Co Menu***



## ***Baringo Food Wine Co***

283 Station Road AUVIC 3438,  
New Albany, United States

### **Opening Hours:**

Monday 06:30-15:45  
Sunday 06:30-15:45  
Tuesday 06:30-22:00  
Wednesday 06:30-22:00  
Thursday 06:30-22:00  
Friday 06:30-22:00  
Saturday 06:30-22:00

Made with [menulist.menu](https://menulist.menu)

