

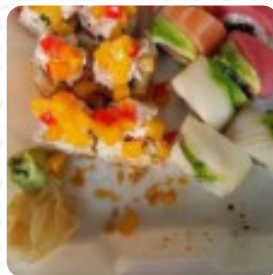

Maru Sushi Menu

<https://menulist.menu>

9140 W Emerald St Ste 300, Boise I-83704-0657, United States
(+1)2086395563



The place from Boise offers 17 different meals and drinks on the card at an average price of \$8.2. What [User](#) likes about Maru Sushi:

Hands down the best sushi and yakisoba in the Treasure Valley! We hadn 't visited for some time due in part to covid. Both the food and the service of Sally (our waitress) were phenomenal tonight, and reminded us just how great of a gem Maru really is! They don 't have a seemingly endless menu of specialty rolls, nor are they trying to reinvent the wheel . What they do is knock quality out of the park with affordabil... [read more](#). The restaurant offers complimentary WiFi for its customers, Depending on the weather conditions, you can also sit outside and eat and drink. What [User](#) doesn't like about Maru Sushi:

This is the first time I have ever written a review and I hate to criticize someone's hard work. This place was horrible. Really. Their card reader was down so I ran next door for cash.. they comped me the ATM fee which was fine but the food good heavens is better from a grocery store. If you want sushi that the fish has a fishy flavor from frozen Walmart "Canada distributors" and the owner being trained by YouTube (... [read more](#). The **catering service** is also provided by the restaurant for its guests, on the daily specials there are also a lot of [Asian dishes](#). Undoubtedly, the highlight of this establishment is the delicious [Sushi](#) such as Nigiri and Inside-Out, and a lot of freshly harvested vegetables, fish and meat are used to cook **healthy Japanese meals**.

Maru Sushi Menu



Appetizers

GYOZA 6 PCS DUMPLING \$5.5

Sushi Rolls

SUSHI

Pasta

YAKISOBA

Chicken

SPICY CHICKEN WINGS \$8.0

Specialties

TERIYAKI CHICKEN

Nigiri Sushi

SMT (SCALLOP, MAYO, TOBIKO) \$5.0

Boxen

TUNA SASHIMI \$11.0

Fish

SALMON ROLL

Sonstiges

SASHIMI

Lunch menu

CHICKEN TERIYAKI LUNCH \$7.0

Raw

YELLOWTAIL SASHIMI \$12.0

Lunch Teriyaki

BEEF TERIYAKI LUNCH \$7.5

Sushi & Sashimi - A la Carte

HOKKIGAI (SURF CLAM) \$4.5

Maki Sushi

ANGEL OF KISS ROLL MAKI SUSHI \$10.0

RAINBOW 2 MAKI SUSHI \$12.0

Ingredients Used

CHICKEN

TERIYAKI

Maru Sushi Menu



Maru Sushi

9140 W Emerald St Ste 300,
Boise I-83704-0657, United
States

Opening Hours:

 gallery image