



Kt Bakery Menu

<https://menulist.menu>

552 New Park Ave, 06110, West Hartford, US, United States

+18602360389

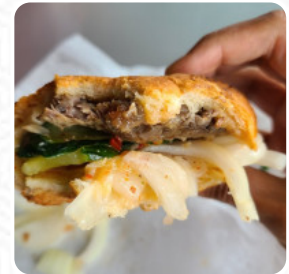

The Card of Kt Bakery from West Hartford contains about 17 different meals and drinks. On average, you pay for a dish / drink about \$3.8. What [User](#) likes about Kt Bakery:

This is a super tiny mom and pop bakery. I went round 4:30 and most of the entrees were not available. KT Special Sandwich was good. Mooncake is a tough item to find in Hartford. I tried the coconut mooncake. Chè bà ba is something new I tried. It is the dessert with 3 colors. It was something good to try. I am not a big fan of shaved ice though. Caramal pudding was a good item, and tasted similar to flan. [read more](#). The premises in the restaurant are wheelchair accessible and can also be used with a wheelchair or physiological disabilities, Depending on the weather, you can also sit outside and eat. WiFi is available for free. What [User](#) doesn't like about Kt Bakery:

10 Macaroons dug, they ran out. I took a little bite grateful and felt sick afterwards. I bought vanilla and strawberry, and both had no taste. They tasted like fish, big waste of my money. Very disappointed?. The restaurant also offers its visitors a [catering service](#), In addition, numerous visitors look forward to enjoying *traditional Vietnamese meals* with the perfect hint of Southeast Asian flavor during a visit at the Kt Bakery. If you'd like something after-dinner treat for dessert, Kt Bakery does not disappoint with its extensive **selection of desserts**, There are also **fresh pastries**, complemented by a variety of both cold and hot drinks.

Kt Bakery Menu



Milchshakes

SMOOTHIE \$4.0

Desserts & Drink

KT DESSERT \$2.0

Restaurant Category

DESSERT

Dessert

FLAN
VIETNAMESE DESSERT \$4.0

Ingredients Used

COCONUT
TOFU

PORK MEAT

BANANA

These types of dishes are being served



SOUP

PANINI

DESSERTS

BREAD

KT Vietnamese Sandwich

KT SANDWICH MEAT PORK BALL \$4.0

KT VIETNAMESE SANDWICH HAM \$4.0

KT SANDWICH (SLICED PORK SKIN GRILLED PORK) \$4.0

KT SANDWICH GRILLED BEEF \$4.5

Kt Bakery Menu



Kt Bakery

552 New Park Ave, 06110, West
Hartford, US, United States

Opening Hours:

Tuesday 10:00 -18:00
Wednesday 10:00 -18:00
Thursday 10:00 -18:00
Friday 10:00 -18:00
Saturday 08:00 -17:00
Sunday 10:00 -16:00

Made with menulist.menu

