

# San Antonio

BAKERY & RESTAURANT



## ***San Antonio Bakery Menu***

<https://menulist.menu>

174 Rockaway Ave, Valley Stream I-11580-5824, United States  
+15165680075 - <https://sanantoniobakery.square.site>

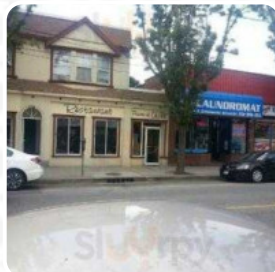

A **complete [menu](#) of San Antonio Bakery** from Valley Stream covering all 16 courses and drinks can be found here on the card. For changing offers, please get in touch via phone or use the contact details provided on the website. What [User](#) likes about San Antonio Bakery:

Excellent restaurant traditional Chilean dishes and cocktails and wines Food is well prepared and tasteful place is clean and Follow Covid19 regulations serving and prices are lots of waiters are helpful and attentive overall beautiful place to relax and have a wonderful meal. [read more](#). The rooms in the restaurant are wheelchair accessible and can also be used with a wheelchair or physiological limitations, and there is complimentary

WLAN. What [User](#) doesn't like about San Antonio Bakery:

HORRIBLE!!!! The owner of this establishment has zero people skills!! He had himself his staff try the fried fish I returned because it was smothered in salt! This man literally argued with me about what I liked told me I should've ordered it with ?Nosalt? called me ?picky? like whatt????? I couldn't believe this man owns a restaurant, like how has he been in business this long. To add to the great experience we saw... [read more](#). San Antonio Bakery from Valley Stream is a **comfortable café**, where you can have a small snack or cake with a warm coffee or a hot chocolate, here they serve a **diverse brunch** in the morning. You have a party and want to enjoy the food at your place? With the in-house catering service, that's easily doable, You can also discover tasty *South American* menus in the menu.

# *San Antonio Bakery Menu*



## *Appetizers*

EMPANADAS

## *Side dishes*

LOMO

## *Starters & Salads*

FRIES

## *Steaks*

GRILLED STEAK

## *Side Stars*

HOT DOG

## *Especialidades Peruanas*

LOMO SALTADO

## *Sweets & Desserts*

DULCE DE LECHE

## *Coffee*

COFFEE

## *Restaurant Category*

GREEK

COCKTAIL

*These types of dishes are being served*

BREAD

PANINI

## *Ingredients Used*

CHEESE

CARAMEL

CHICKEN

RICE

# *San Antonio Bakery Menu*



## *San Antonio Bakery*

174 Rockaway Ave, Valley  
Stream I-11580-5824, United  
States

**Opening Hours:**  
Wednesday 11:00-21:00  
Thursday 11:00-21:00  
Friday 09:00-22:00  
Saturday 09:00-22:00  
Sunday 09:00-21:00

Made with [menulist.menu](https://menulist.menu)

