



Deborah Ann's Sweet Shoppe Menu

<https://menulist.menu>

409 Main St, 06877, Ridgefield, US, United States

+12034380065 - <http://www.deborahanns.com>

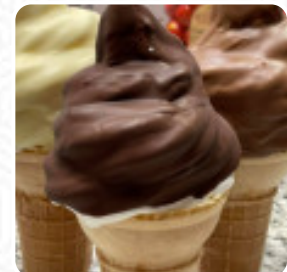
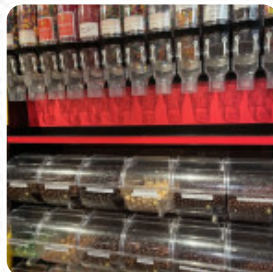
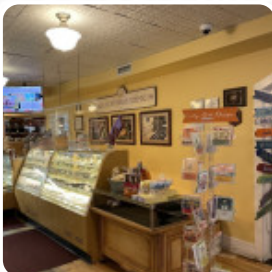

A complete menu of Deborah Ann's Sweet Shoppe from Ridgefield covering all 16 menus and drinks can be found here on the card. For *changing offers*, please get in touch via phone or use the contact details provided on the website. What [User](#) likes about Deborah Ann's Sweet Shoppe:

tons of ice flavors (and other treats that I do not really consider). Advertized as 'homemade ice', which is fantastic. The two flavors I tried were delicious and the pots were generous. Definitely recommend. [read more](#).

The restaurant and its premises are wheelchair accessible and thus usable with a wheelchair or physiological disabilities, Depending on the weather conditions, you can also sit outside and eat. What [User](#) doesn't like about

Deborah Ann's Sweet Shoppe:

The girls behind the counter were fat shaming judging many couples and rolling their eyes. Watched one employee question a younger pretty's girls order m, just for the sake of being obnoxious. How do I know? I heard it from their mouths themselves. Unfortunately I have ultimate hearing [read more](#). During a meal, a good drink is essential. In this **gastropub**, you not only get delicious menus from the menu but also a comprehensive and particularly good selection of good beers and other alcoholic beverages that go well with the food, In addition, the delectable desserts of the restaurant shine not only in the eyes of the little guests. It should not be forgotten that there is a large variety of **coffee and tea specialties** in this restaurant, and you can enjoy here scrumptious American dishes like [Burger](#) or [Barbecue](#).

Deborah Ann's Sweet Shoppe Menu



Main courses

TOPPINGS

Dessert

DONUTS

*Ice cream**

VANILLA

Coffee

COFFEE

Shisha

MINT

These types of dishes are

being served

ICE CREAM

Restaurant Category

VEGAN

DESSERT

Sweets & Desserts



SUNDAE

SALTED CARAMEL

RED VELVET

Ingredients Used

MILK

CHOCOLATE

RICE

APPLE

CARAMEL

Deborah Ann's Sweet Shoppe Menu



Deborah Ann's Sweet Shoppe

409 Main St, 06877, Ridgefield,
US, United States

Opening Hours:
Monday 10:00-21:00
Tuesday 10:00-21:00
Wednesday 10:00-21:00
Thursday 10:00-21:00
Friday 10:00-22:00
Saturday 10:00-22:00
Sunday 10:00-21:00

Made with menulist.menu

