



## ***Babylon Village Meat Market Menu***

<https://menulist.menu>

85 Deer Pk Ave, 11702, Babylon, US, United States

(+1)6316690612,(+1)6313211175 - <http://babylonvillagemeatmarket.com/>

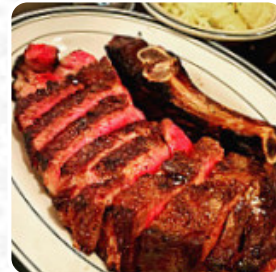
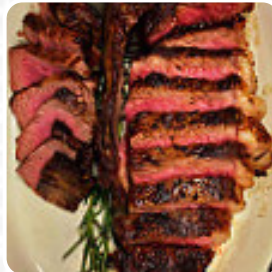

The **menu of Babylon Village Meat Market** from Babylon includes 16 menus. On average, menus or drinks on the menu cost about \$10.0. The categories can be viewed on the menu below. What [User](#) likes about [Babylon Village Meat Market](#):

this place is amazing! food proportions are good for the price. the personal welcomes and is friendly when they come in. my only complaining is sometimes the site order does not work to order, but call in order is also not bad. French fries are sooo tasty? [read more](#). In case you're hungry some *seasoned South American cuisine*, you're in the right place: delightful menus, roasted with fish, seafood, and meat, but also **corn, beans, and potatoes** are in the menu, At the bar, you can unwind with a freshly tapped beer or other alcoholic and non-alcoholic drinks. In addition, they offer you tasty dishes à la française, and you can try scrumptious American meals like Burger or Barbecue.

# Babylon Village Meat Market Menu



## Snacks

MOZZARELLA STICKS \$5.0

## Side dishes

FRENCH FRIES

## Poultry

CHICKEN CHIPOTLE \$12.0

## Ribs

PRIME RIB

## Entree

PRIME BURGER \$12.0

## The Classics

ABE LINCOLN \$11.0

## The Regulars

RUSTIC LONDON \$12.0

## 11&quot; Gourmet Stone Fired Pizzas

THE LONESTAR \$11.0

## Restaurant Category

FRENCH

## Salads

CAESAR SALAD \$11.0

GREEK SALAD \$11.0

## Starters & Salads

FRENCH FRIES \$5.0

FRIES

## Ingredients Used



MEAT

BEEF

EGG

# ***Babylon Village Meat Market Menu***



## ***Babylon Village Meat Market***

85 Deer Pk Ave, 11702, Babylon,  
US, United States

### **Opening Hours:**

Tuesday 10:00 -17:00  
Wednesday 10:00 -17:00  
Thursday 10:00 -17:00  
Friday 10:00 -17:00  
Saturday 10:00 -17:00  
Sunday 10:00 -15:00

Made with [menulist.menu](https://menulist.menu)

 gallery image

