

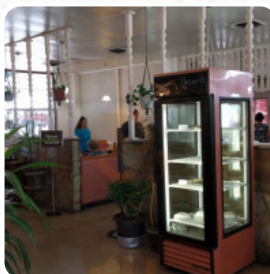

## ***Mr Eds Family Menu***

<https://menulist.menu>

1201 Royal Gorge Blvd CO 812123835, Cañon City, United States  
+17192755833,+17192757022 - <https://varmp.top/mr-ed-s-family-restaurant>



Here you can find the [menu](#) of Mr Eds Family in [Cañon City](#). At the moment, there are 16 dishes and drinks on the food list. You can inquire about changing offers via phone. What [User](#) likes about Mr Eds Family: This place has enormous character and charm. Step back when you feed here. The service is excellent, friendly and very helpful with suggestions. The Juevos rancheros is the best I've had for years. Your green chili is the most tasty green chili you can place you taste buds. The pancakes had a crispy touch of sweetness and we are bright and fluffy brown. The best in town. Thank you for your hospitality and I will defi... [read more](#). Mr Eds Family from Cañon City is respected for its *delicious burgers*, to which **spicy fries, salads and other sides** are provided, Inthemorning a delicious brunch is offered here. If you have not much hunger, you can treat yourself to one of the delicious sandwiches, a healthy salad or another snack, You'll find scrumptious **South American** cuisine also in the menu.

# *Mr Eds Family Menu*



## *Süße Desserts*

CREPES

## *Burgers*

CLASSIC CHEESEBURGER

## *Toast*

FRENCH TOAST

## *Starters & Salads*

FRIES

## *Breaded Special Rolls*

APPLES

## *Breakfast Combos*

BREAKFAST BURRITO

## *Sandwiches & Hot Paninis*

BURRITO

CHEESE BURGER

## *Restaurant Category*

AMERICAN

FRENCH

## *Ingredients Used*

CHILI

APPLE

## *These types of dishes are being served*

TOSTADAS

BURGER

SALAD

PANINI

# *Mr Eds Family Menu*



## *Mr Eds Family*

1201 Royal Gorge BlvdCO  
812123835, Cañon City, United  
States

### **Opening Hours:**

Monday 06:00 -14:00  
Tuesday 06:00 -14:00  
Wednesday 06:00 -20:00  
Thursday 06:00 -20:00  
Friday 06:00 -20:00  
Saturday 06:00 -20:00  
Sunday 06:00 -20:00

Made with [menulist.menu](https://menulist.menu)

 gallery image

