

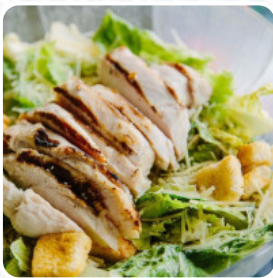

Larry's Giant Subs Menu

<https://menulist.menu>

3611 St Johns Bluff Rd S #101, Jacksonville, FL 32224, USA, Sharpes, United States
+19046437300 - <https://larryssubs.com/>



Here you can find the menu of Larry's Giant Subs in Sharpes. At the moment, there are 15 courses and drinks on the menu. You can inquire about seasonal or weekly deals via phone. What [User](#) likes about Larry's Giant Subs: Good subs! I ordered the tuna salad sub with all of their standard toppings plus some extra mayo. I actually liked the fact that they don't go too heavy on the condiments. My order was ready in just a couple of minutes. [read more](#). What [Crystal Green](#) doesn't like about Larry's Giant Subs:

Rude careless bad customer service where do I begin. Went in ordered a sandwich to go typed on the to go order bc im a human being not like the people that work there was only person in there. Guy at the register was ok even tho he asked if i wanted a pickle i said yes get home and no pickle in the bag the girl made the sub told her thank you no reply something told me dont go in there go to publix which i always will... [read more](#). The Larry's Giant Subs originating from Sharpes serves various flavorful seafood courses, The dishes are usually prepared **in the shortest time and fresh** for you. Fresh seafood, meat, as well as beans and rice are also South American cooked here, For a snack, the yummy **sandwiches**, healthy salads and other snacks are suitable.

Larry's Giant Subs Menu



Main courses

TOPPINGS

Side dishes

PICKLES

Side Orders

MAYO

Chicken

GRILLED CHICKEN

Deutsche Spezialitäten

FRIKADELLE

Hot Italian Subs

MEATBALL SUB

Restaurant Category

CUBAN

These types of dishes are being served

SALAD

PANINI

Salads

CHICKEN SALAD

GRILLED CHICKEN SALAD

TUNA SALAD

Ingredients Used



CHICKEN

WE HAVE

SENF

Larry's Giant Subs Menu



Larry's Giant Subs

3611 St Johns Bluff Rd S #101,
Jacksonville, FL 32224, USA,
Sharpes, United States

Opening Hours:

 gallery image