

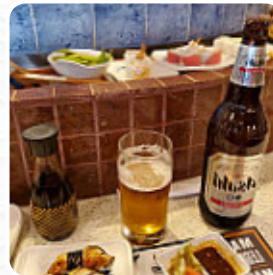

Kobe Japanese Restaurant Menu

<https://menulist.menu>

2086 El Camino Real Santa Clara, CA 95050, Santa Ana, United States
(+1)4089845623 - <https://www.kobesushi.com>

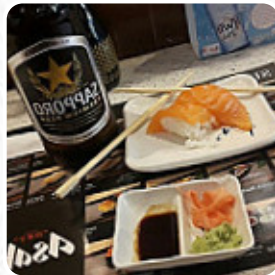
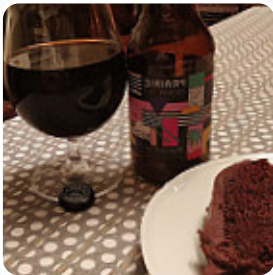

On this site, you can find the **complete [menu](#)** of **Kobe Japanese Restaurant** from Santa Ana. Currently, there are 15 dishes and drinks up for grabs. For **changing offers**, please contact the restaurant owner directly. You can also contact them through their website. What [User](#) likes about Kobe Japanese Restaurant:

So....we had garmel tempoura, garmel roll, garmel and prosciutto, mistsuppe and salat, hot saki and love the traditional atmosphere of japan w/the service of 5stars. I'm back. [read more](#). The premises on site are wheelchair accessible and can also be used with a wheelchair or physical disabilities. What [User](#) doesn't like about Kobe Japanese Restaurant:

I had the chicken with tempura. The sauce on the chicken was sweet. Basically this thing was sugar sauce plus fried vegetables. In that regard it was like paying \$24 for fried food and soda at Wendy's or McDonald's. [read more](#). The Kobe Japanese Restaurant from Santa Ana serves various fine [seafood](#) menus, By availing of the catering service from Kobe Japanese Restaurant in Santa Ana, the dishes can be obtained at home or at the celebration. A lot of fresh vegetables, fish and meat is used in the [easily digestible Japanese cuisine](#) of Kobe Japanese Restaurant, Furthermore, the customers love the creative [combination](#) of different menus with new and partially experimental ingredients - a good example of successful *Asian Fusion*.

Kobe Japanese Restaurant Menu



Salads

SALAD

Non alcoholic drinks

WATER

Appetizer

TEMPURA

Specialties

TERIYAKI CHICKEN

Sonstiges

SASHIMI

Mantel Vegan

TERIYAKI SALMON

Restaurant Category

BAR

Main courses

SUSHI

SIDE SALAD

Dishes are prepared with

CRUDE

CHICKEN

TERIYAKI

These types of dishes are being served

FISH

SALAD

SOUP

Kobe Japanese Restaurant Menu



Kobe Japanese Restaurant

2086 El Camino Real Santa
Clara, CA 95050, Santa Ana,
United States

Opening Hours:

Monday 11:00-14:00 16:00-21:00
Tuesday 11:00-14:00 16:00-21:00
Wednesday 11:00-14:00 16:00-
21:00
Thursday 11:00-14:00 16:00-21:00
Friday 11:00-14:00 16:00-21:00
Saturday 11:00-14:00 16:00-21:00
Sunday 16:00-21:00

Made with menulist.menu

