

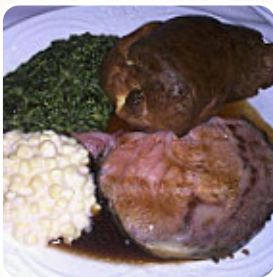

Summit House Restaurant Menu

<https://menulist.menu>

2000 E Bastanchury Rd Fullerton, CA 92835-3289, United States
(+1)7146714111 - <https://summithouse.com>



On this homepage, you can find the complete menu of Summit House Restaurant from Fullerton. Currently, there are **38** courses and drinks up for grabs. For changing offers, please contact the owner of the restaurant directly.

You can also contact them through their website. What [User](#) likes about Summit House Restaurant: It was my 1st time here, celebrating my bday. Food delicious. Staff kind. Bar even had happy hour. The view and memory are ingrained in my mind. Cant wait to go back with him. Really a perfect date night spot with the views.

[read more](#). What [User](#) doesn't like about Summit House Restaurant:

Great Holiday decorations at Summit House. Sweet corn is very good. Our bread is under proofing. The scallop is amazing, though I think the bacon is too salty. (Some may like it). The main course Prime Rib is okay to good. No The best I ever had. However, you should go there at least for the Christmas decorations and the Christmas Carols. [read more](#). When the weather conditions is good you can also eat outside, and there is no-charge WiFi.

The premises on site are accessible, and therefore no problem for visitors with wheelchairs or physiological disabilities. With the comprehensive selection of coffee and tea specialties, a visit to Summit House Restaurant becomes even more attractive, With the *catering service* from Summit House Restaurant in Fullerton, the meals can be eaten at home or at the event. In case you want to have breakfast, a tasty brunch is offered to you, They also present nice **South American** dishes to you on the menu.

Summit House Restaurant Menu



Non alcoholic drinks

LEMON

10 most popular

FRENCH ONION

Side dishes

POMMES

Meat

STEAKHOUSE

Beef dishes

FILET MIGNON

Soup

ONION SOUP

French fries

FRENCH FRIES

Ribs

PRIME RIB

Noodle

CRAB

Sushi & sashimi a la carte

SCALLOP

Bottles of wine & water

BOTTLE OF WINE

Salads

WEDGE SALAD

Starter salads

WEDGE

Coffee

COFFEE

Simply grilled

RIBEYE STEAK

Drinks

DRINKS

Asador's steaks

RIBEYE

Restaurant category

FRENCH

DESSERT

VEGETARIAN

These types of dishes are being served

APPETIZER

BREAD

STEAK

SALAD

DESSERTS

SOUP

FILET

Summit House Restaurant Menu



Dishes are also prepared with these ingredients



CORN

SPINAT

BACON

BUTTER

CHOCOLATE

MEAT

SCALLOPS

LACHS

ONION

SEAFOOD

CHICKEN

Summit House Restaurant Menu



Summit House Restaurant

2000 E Bastanchury Rd
Fullerton, CA 92835-3289, United
States

Opening Hours:
Monday 17:00-20:30
Tuesday 17:00-20:30
Wednesday 17:00-20:30
Thursday 17:00-20:30
Friday 17:00-21:00
Saturday 17:00-21:00
Sunday 16:00-20:00

Made with menulist.menu

